



Automatic Traffic Recorder Data

March 2024

Prepared by:
Division of Planning and Engineering
Inventory Management & Research
700 East Broadway Avenue
Pierre, South Dakota 57501
(605) 773-3278

The South Dakota Department of Transportation provides services without regard to race, color, gender, religion, national origin, age or disability, according to the provisions contained in SDCL 20-13, Title VI of the Civil Rights Act of 1964, the Rehabilitation Act of 1973, as amended, the Americans With Disabilities Act of 1990 and Executive Order 12898, Federal Actions to Address Environmental Justice in Minority Populations and Low-Income Populations, 1994.

To request additional information on the DOT's Title VI/Nondiscrimination policy or to file a discrimination complaint, please contact the Department's Civil Rights Office at 605-773-3540.

Photo by John Mitchell

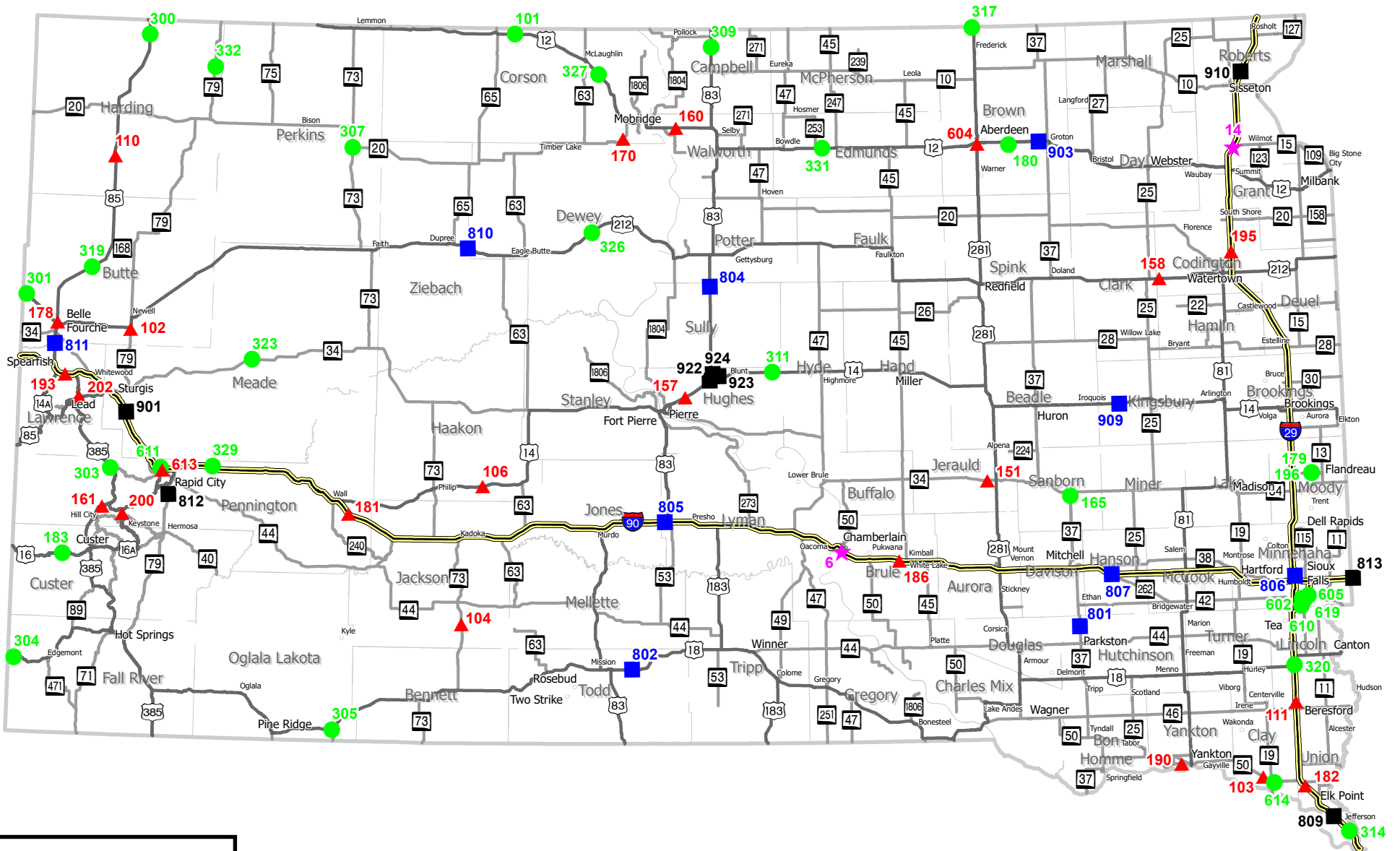

Legend

- ▲ Automatic Vehicle Classification
- Volume (incl. RWIS)
- ★ Rest Area Volume
- Weigh-In-Motion
- Weigh-In-Motion Port of Entry

SOUTH DAKOTA

Permanent Sites

Rapid City

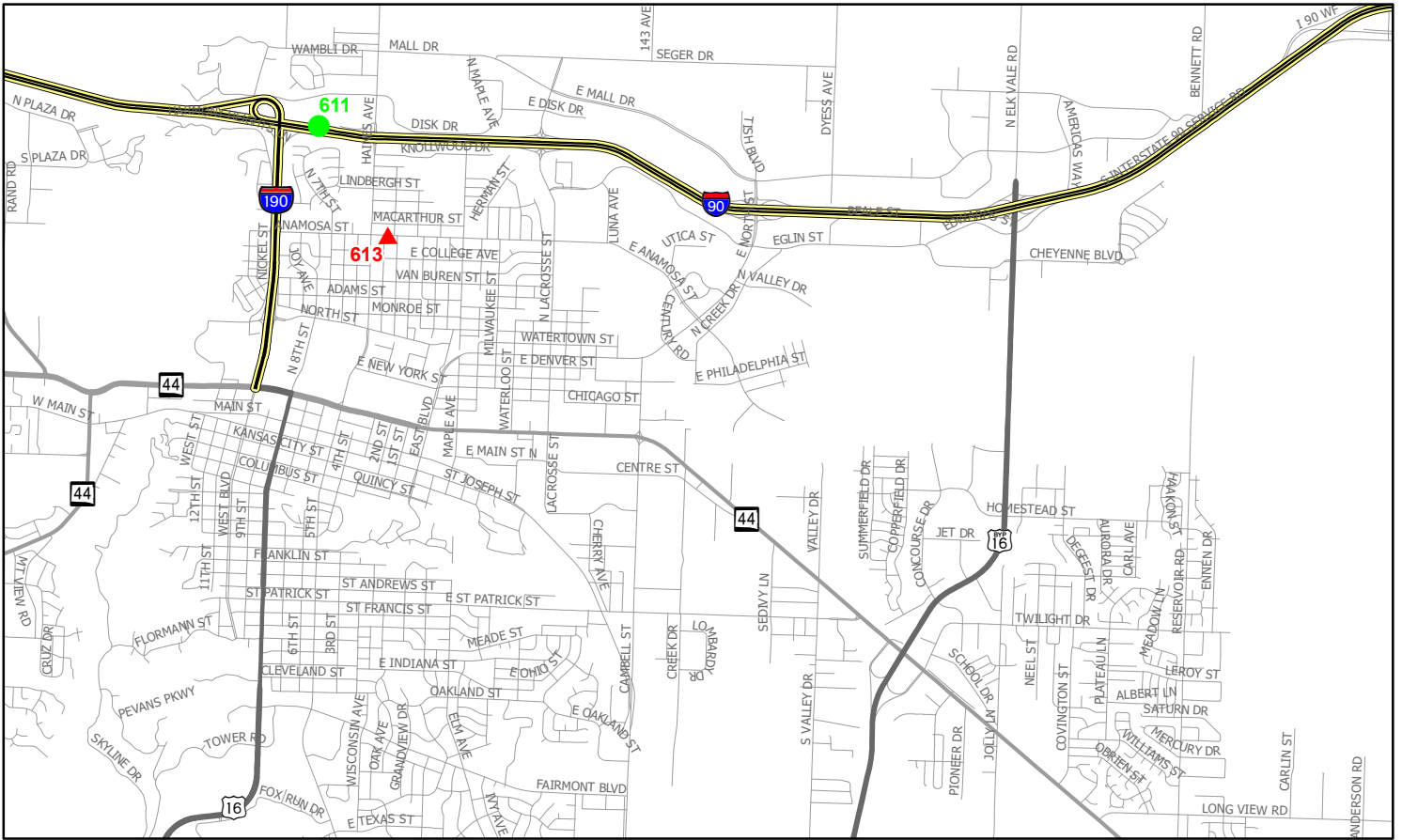

Sioux Falls

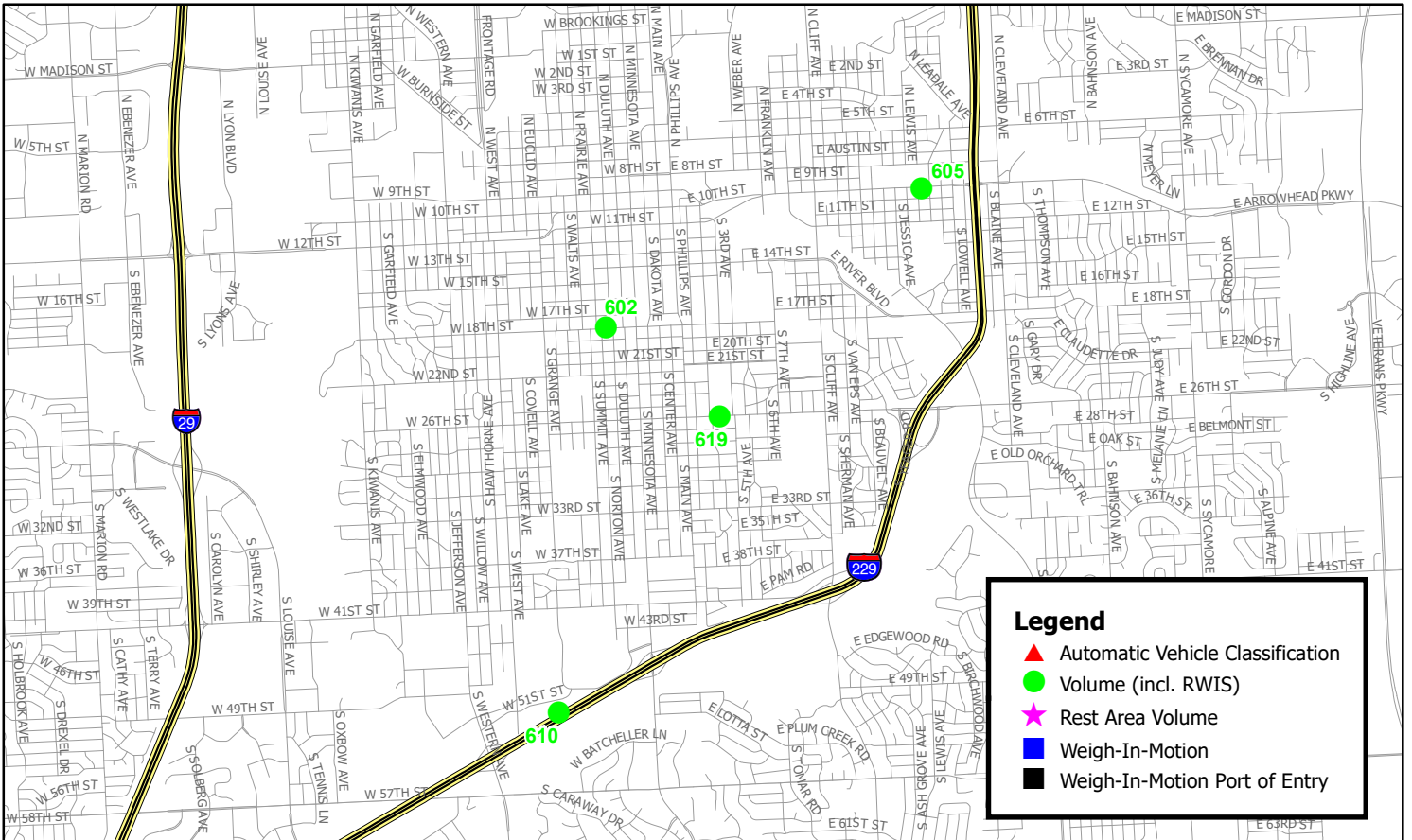

**Automatic Traffic Recorder Data
Volume Comparison For Each Month of 2023 And 2024**

ATR Sites: 100, 200, 600 series. Rest Areas: 002-014 series. Weigh In Motion Sites: 800, 900 series. ESS Sites: 300 series.

Station	Direction	Year	Jan	Feb	Mar	Apr	May	Jun	Jul	Aug	Sep	Oct	Nov	Dec	Annual	
Blue Nbrs - 3 Year Avg Used																
* - Constrution/Counter Malfunction/Data Not Available																
Rural Major Collector																
180 NORTH																
FAS6251	SOUTH OF BATH							BROWN								
	# of Days Monitored		29	28	27											
	2024		232	245	249										242	
	# of Days Monitored		31	24	29	25	29	30	30	28	30	31	29	28		
	2023		202	229	206	241	274	284	271	258	252	340	288	248	258	
	% CHG. MO.		14.85%	6.99%	20.87%											
	% CHG. YR.			10.67%	13.56%											
180 SOUTH																
FAS6251	SOUTH OF BATH							BROWN								
	# of Days Monitored		29	28	27											
	2024		215	213	227										218	
	# of Days Monitored		31	24	29	25	29	30	30	28	30	31	29	28		
	2023		195	216	195	232	253	249	241	237	232	333	268	226	240	
	% CHG. MO.		10.26%	-1.39%	16.41%											
	% CHG. YR.			4.14%	7.06%											
190 EAST																
SD52	WEST OF YANKTON							YANKTON								
	# of Days Monitored		23	29	27											
	2024		2,211	2,548	2,745										2,501	
	# of Days Monitored		*	*	*	*	*	*	*	*	*	*	*	*		
	2023															
	% CHG. MO.															
	% CHG. YR.															

NOTE: The statistics provided throughout this report are a general overview of the monthly traffic trends from approximately 75 permanent traffic monitoring locations throughout the state. For South Dakota's official travel trend, please refer to the annual vehicle miles travel report, which includes data from the permanent traffic monitoring locations in addition to approximately 7,000 short-term count locations.

Station Direction	Year	Jan	Feb	Mar	Apr	May	Jun	Jul	Aug	Sep	Oct	Nov	Dec	Annual
190 WEST														
SD52 WEST OF YANKTON							YANKTON							
# of Days Monitored		23	29	27										
2024		2,245	2,588	2,787										2,540
# of Days Monitored		*	*	*	*	*	*	*	*	*	*	*	*	*
2023														
% CHG. MO.														
% CHG. YR.														
196 NORTH														
FAS6337 WEST OF FLANDREAU							MOODY							
# of Days Monitored		20	20	23										
2024		100	105	112										106
# of Days Monitored		31	28	31	23	23	30	31	31	28	31	27	26	
2023		113	117	116	120	137	135	132	131	149	155	131	120	130
% CHG. MO.		-11.50%	-10.26%	-3.45%										
% CHG. YR.			-10.87%	-6.87%										
196 SOUTH														
FAS6337 WEST OF FLANDREAU							MOODY							
# of Days Monitored		20	20	23										
2024		107	109	129										115
# of Days Monitored		31	28	31	23	23	30	31	31	28	31	27	26	
2023		123	132	131	125	148	147	142	137	153	159	137	125	138
% CHG. MO.		-13.01%	-17.42%	-1.53%										
% CHG. YR.			-15.29%	-9.51%										
Rural Minor Arterial														
151 EAST														
SD34 EAST OF WESSINGTON SPRINGS							JERAULD							
# of Days Monitored		28	29	28										
2024		468	504	506										493
# of Days Monitored		29	25	28	30	31	30	30	31	28	30	29	29	
2023		450	494	465	547	655	661	643	667	656	636	608	539	585
% CHG. MO.		4%	2.02%	8.82%										
% CHG. YR.			2.97%	5.32%										

NOTE: The statistics provided throughout this report are a general overview of the monthly traffic trends from approximately 75 permanent traffic monitoring locations throughout the state. For South Dakota's official travel trend, please refer to the annual vehicle miles travel report, which includes data from the permanent traffic monitoring locations in addition to approximately 7,000 short-term count locations.

Station Direction Year	Jan	Feb	Mar	Apr	May	Jun	Jul	Aug	Sep	Oct	Nov	Dec	Annual
151 WEST													
SD34 EAST OF WESSINGTON SPRINGS						JERAULD							
# of Days Monitored	28	29	28										
2024	471	511	511										498
# of Days Monitored	29	25	28	30	31	30	30	31	28	30	29	29	
2023	452	496	469	557	671	681	661	680	663	640	608	548	594
% CHG. MO.	4.20%	3.02%	8.96%										
% CHG. YR.		3.59%	5.91%										
170 EAST													
SD20 WEST OF MOBRIDGE						CORSON							
# of Days Monitored	25	25	25										
2024	268	299	303										290
# of Days Monitored	31	28	29	30	31	30	31	30	29	30	25	28	
2023	272	291	313	323	372	399	391	382	374	383	366	303	347
% CHG. MO.	-1.47%	2.75%	-3.19%										
% CHG. YR.		0.71%	-0.33%										
170 WEST													
SD20 WEST OF MOBRIDGE						CORSON							
# of Days Monitored	25	25	25										
2024	266	297	296										286
# of Days Monitored	31	28	29	30	31	30	31	30	29	30	25	28	
2023	274	294	313	324	374	394	403	386	377	381	363	305	349
% CHG. MO.	-2.92%	1.02%	-5.43%										
% CHG. YR.		-0.88%	-2.31%										
179 EAST													
SD32 WEST OF FLANDREAU						MOODY							
# of Days Monitored	12	23	25										
2024	776	958	963										899
# of Days Monitored	28	19	30	30	31	29	31	30	25	11	28	30	
2023	845	889	859	1,042	1,103	1,095	1,065	1,040	1,032	1,044	997	968	998
% CHG. MO.	-8.17%	7.76%	12.11%										
% CHG. YR.		0%	9.90%										

NOTE: The statistics provided throughout this report are a general overview of the monthly traffic trends from approximately 75 permanent traffic monitoring locations throughout the state. For South Dakota's official travel trend, please refer to the annual vehicle miles travel report, which includes data from the permanent traffic monitoring locations in addition to approximately 7,000 short-term count locations.

Station Direction Year	Jan	Feb	Mar	Apr	May	Jun	Jul	Aug	Sep	Oct	Nov	Dec	Annual
179 WEST													
SD32 WEST OF FLANDREAU													
MOODY													
# of Days Monitored	12	23	25										
2024	820	1,001	1,012										944
# of Days Monitored	28	19	30	30	31	29	31	30	25	11	28	30	
2023	891	936	903	1,092	1,151	1,147	1,109	1,086	1,069	1,085	1,042	1,001	1,043
% CHG. MO.	-7.97%	6.94%	12.07%										
% CHG. YR.		-0.33%	9.46%										
200 EAST													
US16A NORTH OF KEYSTONE													
PENNINGTON													
# of Days Monitored	29	29	30										
2024	513	607	811										644
# of Days Monitored	31	18	28	28	31	28	31	31	30	31	29	28	
2023	431	508	638	880	2,175	3,312	3,978	3,702	2,502	1,774	812	639	1,779
% CHG. MO.	19.03%	19.49%	27.12%										
% CHG. YR.		19.28%	23.73%										
200 WEST													
US16A NORTH OF KEYSTONE													
PENNINGTON													
# of Days Monitored	29	29	30										
2024	508	606	897										670
# of Days Monitored	31	18	28	28	28	28	31	31	30	31	28	28	
2023	458	543	690	973	2,101	3,730	4,387	4,165	2,801	1,801	811	643	1,925
% CHG. MO.	10.92%	11.60%	30%										
% CHG. YR.		11.29%	21.90%										
303 EAST													
SD44 EAST OF SILVER CITY													
PENNINGTON													
# of Days Monitored	30	29	30										
2024	400	434	402										412
# of Days Monitored	30	27	31	28	30	25	30	28	29	31	30	29	
2023	436	448	436	502	755	1,085	1,259	1,071	905	633	537	454	710
% CHG. MO.	-8.26%	-3.12%	-7.80%										
% CHG. YR.		-5.66%	-5.43%										

NOTE: The statistics provided throughout this report are a general overview of the monthly traffic trends from approximately 75 permanent traffic monitoring locations throughout the state. For South Dakota's official travel trend, please refer to the annual vehicle miles travel report, which includes data from the permanent traffic monitoring locations in addition to approximately 7,000 short-term count locations.

Station Direction Year	Jan	Feb	Mar	Apr	May	Jun	Jul	Aug	Sep	Oct	Nov	Dec	Annual
303 WEST													
SD44 EAST OF SILVER CITY PENNINGTON													
# of Days Monitored	30	29	30										
2024	400	443	412										418
# of Days Monitored	30	27	31	28	30	25	30	28	29	31	30	29	
2023	434	449	429	507	778	1,136	1,318	1,210	924	632	538	468	735
% CHG. MO.	-7.83%	-1.34%	-3.96%										
% CHG. YR.		-4.53%	-2.62%										
307 NORTH													
SD73 COALSPRINGS PERKINS													
# of Days Monitored	23	25	27										
2024	178	194	182										185
# of Days Monitored	24	24	23	29	29	25	29	31	29	31	30	19	
2023	175	186	196	195	247	273	261	297	278	254	256	212	236
% CHG. MO.	1.71%	4.30%	-7.14%										
% CHG. YR.		3.05%	-1.57%										
307 SOUTH													
SD73 COALSPRINGS PERKINS													
# of Days Monitored	23	25	27										
2024	177	207	187										190
# of Days Monitored	24	24	23	29	29	25	29	31	29	31	30	19	
2023	177	190	197	201	255	282	273	294	306	273	283	238	247
% CHG. MO.	0%	8.95%	-5.08%										
% CHG. YR.		4.63%	1.81%										
332 NORTH													
SD79 Ralph HARDING													
# of Days Monitored	27	27	24										
2024	98	112	140										117
# of Days Monitored	31	13	26	18	26	25	27	27	25	20	19	28	
2023	101	114	134	130	166	206	198	200	174	164	123	98	151
% CHG. MO.	-2.97%	-1.75%	4.48%										
% CHG. YR.		-2.33%	1.61%										

NOTE: The statistics provided throughout this report are a general overview of the monthly traffic trends from approximately 75 permanent traffic monitoring locations throughout the state. For South Dakota's official travel trend, please refer to the annual vehicle miles travel report, which includes data from the permanent traffic monitoring locations in addition to approximately 7,000 short-term count locations.

Station Direction Year	Jan	Feb	Mar	Apr	May	Jun	Jul	Aug	Sep	Oct	Nov	Dec	Annual
332 SOUTH													
SD79 Ralph													
HARDING													
# of Days Monitored	27	27	24										
2024	148	158	212										173
# of Days Monitored	31	13	26	18	26	25	27	27	25	20	19	28	
2023	150	150	189	172	201	263	268	271	239	230	167	172	206
% CHG. MO.	-1.33%	5.33%	12.17%										
% CHG. YR.		2%	9.14%										
Rural Principal Arterial Interstate													
006 EAST													
190 CHAMBERLAIN REST AREA-1.5 MI SE OF CHAM.													
BRULE													
# of Days Monitored	24	29	28										
2024	185	220	304										236
# of Days Monitored	29	26	30	28	31	30	31	31	30	31	30	31	
2023	187	216	267	330	693	1,129	1,239	1,079	976	588	338	254	608
% CHG. MO.	-1.07%	1.85%	13.86%										
% CHG. YR.		0.50%	8.49%										
011 NORTH													
129 WARD REST AREA-3 MI. S. OF BROOKINGS													
MOODY													
# of Days Monitored	24	29	30										
2024	226	274	307										269
# of Days Monitored	30	25	31	30	27	24	31	23	21	31	30	31	
2023	237	251	258	198	445	484	497	464	450	355	294	239	348
% CHG. MO.	-4.64%	9.16%	18.99%										
% CHG. YR.		2.46%	14.15%										
014 NORTH													
129 WILMOT REST AREA AT JCT SD 15													
ROBERTS													
# of Days Monitored	24		26										
2024	83	*	148										116
# of Days Monitored	28	14	31	30	31	30	27	27	21	31	27		
2023	102	157	132	145	165	321	302	211	164	148	136	*	180
% CHG. MO.	-18.63%		12.12%										
% CHG. YR.			-48.79%										

NOTE: The statistics provided throughout this report are a general overview of the monthly traffic trends from approximately 75 permanent traffic monitoring locations throughout the state. For South Dakota's official travel trend, please refer to the annual vehicle miles travel report, which includes data from the permanent traffic monitoring locations in addition to approximately 7,000 short-term count locations.

Station Direction Year	Jan	Feb	Mar	Apr	May	Jun	Jul	Aug	Sep	Oct	Nov	Dec	Annual
111 NORTH													
129 NORTH OF BERESFORD LINCOLN													
# of Days Monitored	28	29	29										
2024	7,338	8,202	8,698										8,079
# of Days Monitored	30	24	26	30	31	30	30	30	29	31	28	29	
2023	7,351	8,202	8,571	9,107	10,057	10,682	10,502	10,180	9,703	9,397	9,024	8,115	9,241
% CHG. MO.	-0.18%	0%	1.48%										
% CHG. YR.		-0.08%	0.76%										
111 SOUTH													
129 NORTH OF BERESFORD LINCOLN													
# of Days Monitored	28	29	29										
2024	7,477	8,248	8,631										8,119
# of Days Monitored	30	24	26	30	31	30	30	30	29	31	28	29	
2023	7,484	8,204	8,560	8,916	9,680	10,372	10,442	10,420	9,851	9,683	9,257	8,274	9,262
% CHG. MO.	-0.09%	0.54%	0.83%										
% CHG. YR.		0.24%	0.69%										
181 EAST													
190 SOUTHEAST OF WALL PENNINGTON													
# of Days Monitored	31	20	27										
2024	2,126	2,247	2,760										2,378
# of Days Monitored	29	21	27	14	22	29	29	30	30	29	29	27	
2023	2,100	2,308	2,531	2,758	3,782	4,913	5,476	5,451	4,648	3,739	2,940	2,477	3,594
% CHG. MO.	1.24%	-2.64%	9.05%										
% CHG. YR.		-0.79%	3.47%										
181 WEST													
190 SOUTHEAST OF WALL PENNINGTON													
# of Days Monitored	31	20	27										
2024	2,141	2,218	2,727										2,362
# of Days Monitored	29	21	27	14	22	29	29	30	30	29	29	27	
2023	2,111	2,292	2,485	2,774	3,919	5,065	5,462	5,168	4,462	3,500	2,844	2,485	3,547
% CHG. MO.	1.42%	-3.23%	9.74%										
% CHG. YR.		-1%	3.52%										

NOTE: The statistics provided throughout this report are a general overview of the monthly traffic trends from approximately 75 permanent traffic monitoring locations throughout the state. For South Dakota's official travel trend, please refer to the annual vehicle miles travel report, which includes data from the permanent traffic monitoring locations in addition to approximately 7,000 short-term count locations.

Station Direction Year	Jan	Feb	Mar	Apr	May	Jun	Jul	Aug	Sep	Oct	Nov	Dec	Annual
182 NORTH													
129 SOUTH OF JUNCTION CITY UNION													
# of Days Monitored	27	29	29										
2024	5,506	6,068	6,443										6,006
# of Days Monitored	30	25	27	30	31	28	28	31	29	31	29	30	
2023	5,307	5,845	6,206	6,936	7,897	8,625	8,436	8,140	7,638	7,359	6,849	6,119	7,113
% CHG. MO.	3.75%	3.82%	3.82%										
% CHG. YR.		3.78%	3.82%										
182 SOUTH													
129 SOUTH OF JUNCTION CITY UNION													
# of Days Monitored	27	29	29										
2024	5,663	6,207	6,531										6,134
# of Days Monitored	30	25	27	30	31	28	28	31	29	31	29	30	
2023	5,495	6,006	6,255	6,810	7,596	8,291	8,395	8,270	7,768	7,683	7,136	6,436	7,178
% CHG. MO.	3.06%	3.35%	4.41%										
% CHG. YR.		3.21%	3.89%										
186 EAST													
190 WEST OF KIMBALL AURORA													
# of Days Monitored	26	29	29										
2024	2,717	2,958	3,339										3,005
# of Days Monitored	29	24	27	27	31	29	30	31	30	30	29	28	
2023	2,641	2,931	3,158	3,714	4,645	5,778	6,352	6,229	5,361	4,662	3,913	3,248	4,386
% CHG. MO.	2.88%	0.92%	5.73%										
% CHG. YR.		1.85%	3.42%										
186 WEST													
190 WEST OF KIMBALL AURORA													
# of Days Monitored	26	29	29										
2024	2,697	2,936	3,252										2,962
# of Days Monitored	29	24	27	27	31	29	30	31	30	30	29	28	
2023	2,686	2,892	3,093	3,714	4,943	6,193	6,424	5,981	5,328	4,462	3,798	3,238	4,396
% CHG. MO.	0.41%	1.52%	5.14%										
% CHG. YR.		0.99%	3.39%										

NOTE: The statistics provided throughout this report are a general overview of the monthly traffic trends from approximately 75 permanent traffic monitoring locations throughout the state. For South Dakota's official travel trend, please refer to the annual vehicle miles travel report, which includes data from the permanent traffic monitoring locations in addition to approximately 7,000 short-term count locations.

Station Direction Year	Jan	Feb	Mar	Apr	May	Jun	Jul	Aug	Sep	Oct	Nov	Dec	Annual
195 NORTH													
I29 NORTH OF WATERTOWN CODINGTON													
# of Days Monitored	29	29	28										
2024	3,093	3,402	3,574										3,356
# of Days Monitored	29	24	25	27	29	28	30	31	30	31	28	29	
2023	3,294	3,426	3,395	4,149	4,693	4,994	4,576	4,428	4,330	4,214	4,017	3,588	4,092
% CHG. MO.	-6.10%	-0.70%	5.27%										
% CHG. YR.		-3.35%	2.27%										
195 SOUTH													
I29 NORTH OF WATERTOWN CODINGTON													
# of Days Monitored	29	29	28										
2024	3,189	3,474	3,544										3,402
# of Days Monitored	29	24	25	27	29	28	30	31	30	31	28	29	
2023	3,422	3,561	3,427	4,052	4,565	4,962	4,836	4,590	4,471	4,425	4,228	3,709	4,187
% CHG. MO.	-6.81%	-2.44%	3.41%										
% CHG. YR.		-4.58%	0.43%										
314 NORTH													
I29 SOUTH OF JEFFERSON UNION													
# of Days Monitored	29	28	31										
2024	5,844	7,005	7,350										6,733
# of Days Monitored	30	28	29	27	31	30	31	30	30	31	30	26	
2023	6,249	6,534	7,018	7,646	8,351	9,042	9,118	8,955	8,515	8,441	7,899	6,946	7,893
% CHG. MO.	-6.48%	7.21%	4.73%										
% CHG. YR.		0.52%	5.93%										
314 SOUTH													
I29 SOUTH OF JEFFERSON UNION													
# of Days Monitored	29	28	31										
2024	5,658	6,790	7,141										6,530
# of Days Monitored	30	28	29	27	31	30	31	30	30	31	30	26	
2023	6,056	6,394	6,912	7,642	8,208	8,749	8,618	8,202	7,873	7,790	7,476	6,534	7,538
% CHG. MO.	-6.57%	6.19%	3.31%										
% CHG. YR.		-0.02%	4.70%										

NOTE: The statistics provided throughout this report are a general overview of the monthly traffic trends from approximately 75 permanent traffic monitoring locations throughout the state. For South Dakota's official travel trend, please refer to the annual vehicle miles travel report, which includes data from the permanent traffic monitoring locations in addition to approximately 7,000 short-term count locations.

Station Direction Year	Jan	Feb	Mar	Apr	May	Jun	Jul	Aug	Sep	Oct	Nov	Dec	Annual
320 NORTH													
I29 EAST OF DAVIS													
LINCOLN													
# of Days Monitored	31	29	29										
2024	7,491	8,730	9,066										8,429
# of Days Monitored	31	24	28	26	30	28	29	30	28	29	27	22	
2023	7,700	8,926	8,965	9,661	10,414	11,132	10,802	10,569	10,136	10,289	9,653	8,766	9,751
% CHG. MO.	-2.71%	-2.20%	1.13%										
% CHG. YR.		-2.44%	-0.53%										
320 SOUTH													
I29 EAST OF DAVIS													
LINCOLN													
# of Days Monitored	31	29	29										
2024	7,411	8,967	9,346										8,575
# of Days Monitored	31	24	28	26	30	28	29	30	28	29	27	22	
2023	7,734	8,695	8,969	9,687	10,449	11,352	11,265	11,204	10,652	10,595	10,349	9,312	10,022
% CHG. MO.	-4.18%	3.13%	4.20%										
% CHG. YR.		-0.31%	3.67%										
329 EAST													
190 WEST OF NEW UNDERWOOD													
PENNINGTON													
# of Days Monitored	28	29	29										
2024	3,031	3,383	3,995										3,470
# of Days Monitored	30	25	29	28	30	27	31	31	30	31	30	30	
2023	3,138	3,393	3,605	2,407	5,079	6,640	7,116	6,693	6,230	5,206	4,222	3,645	4,781
% CHG. MO.	-3.41%	-0.29%	10.82%										
% CHG. YR.		-1.79%	5.43%										
329 WEST													
190 WEST OF NEW UNDERWOOD													
PENNINGTON													
# of Days Monitored	28	29	29										
2024	3,077	3,358	3,949										3,461
# of Days Monitored	30	25	29	28	30	27	31	31	30	31	30	30	
2023	3,169	3,449	3,594	2,463	5,486	7,026	7,387	6,868	6,303	5,027	4,155	3,687	4,884
% CHG. MO.	-2.90%	-2.64%	9.88%										
% CHG. YR.		-2.77%	3.75%										

NOTE: The statistics provided throughout this report are a general overview of the monthly traffic trends from approximately 75 permanent traffic monitoring locations throughout the state. For South Dakota's official travel trend, please refer to the annual vehicle miles travel report, which includes data from the permanent traffic monitoring locations in addition to approximately 7,000 short-term count locations.

Station Direction Year	Jan	Feb	Mar	Apr	May	Jun	Jul	Aug	Sep	Oct	Nov	Dec	Annual
805 EAST													
190 WEST OF VIVIAN													
LYMAN													
# of Days Monitored	27	29	30										
2024	2,199	2,400	2,867										2,489
# of Days Monitored	27	23	30	27	31	30	31	31	27	30	30	29	
2023	2,182	2,317	2,640	2,985	3,882	5,122	5,667	5,549	4,689	3,966	3,109	2,587	3,725
% CHG. MO.	0.78%	3.58%	8.60%										
% CHG. YR.		2.22%	6.25%										
805 WEST													
190 WEST OF VIVIAN													
LYMAN													
# of Days Monitored	27	29	30										
2024	2,206	2,364	2,796										2,455
# of Days Monitored	27	23	30	27	31	30	31	31	27	30	30	29	
2023	2,303	2,372	2,565	2,982	4,174	5,462	5,766	5,289	4,470	3,762	3,055	2,600	3,733
% CHG. MO.	-4.21%	-0.34%	9.01%										
% CHG. YR.		-2.25%	4.52%										
806 NORTH													
129 NORTH OF SIOUX FALLS													
MINNEHAHA													
# of Days Monitored	27	29	31										
2024	9,089	9,761	9,851										9,567
# of Days Monitored	30	25	30	30	31	30	30	31	30	30	30	29	
2023	8,782	9,450	9,146	10,301	11,475	11,762	11,548	11,619	11,311	11,075	10,663	10,025	10,596
% CHG. MO.	3.50%	3.29%	7.71%										
% CHG. YR.		3.39%	5.46%										
806 SOUTH													
129 NORTH OF SIOUX FALLS													
MINNEHAHA													
# of Days Monitored	27	29	31										
2024	9,115	9,830	9,835										9,593
# of Days Monitored	30	25	30	30	31	30	30	31	30	30	30	29	
2023	8,838	9,502	9,152	10,150	11,414	11,855	11,822	11,649	11,426	11,285	10,864	10,274	10,686
% CHG. MO.	3.13%	3.45%	7.46%										
% CHG. YR.		3.30%	5.42%										

NOTE: The statistics provided throughout this report are a general overview of the monthly traffic trends from approximately 75 permanent traffic monitoring locations throughout the state. For South Dakota's official travel trend, please refer to the annual vehicle miles travel report, which includes data from the permanent traffic monitoring locations in addition to approximately 7,000 short-term count locations.

Station Direction Year	Jan	Feb	Mar	Apr	May	Jun	Jul	Aug	Sep	Oct	Nov	Dec	Annual
807 EAST													
190 EAST OF MITCHELL													
HANSON													
# of Days Monitored	27	29	24										
2024	4,627	5,046	5,530										5,068
# of Days Monitored	29	28	27	29	30	30	31	31	30	30	30	29	
2023	4,498	4,888	4,917	5,705	6,922	8,086	8,546	8,645	7,604	6,932	6,248	5,517	6,542
% CHG. MO.	2.87%	3.23%	12.47%										
% CHG. YR.		3.06%	7.86%										
807 WEST													
190 EAST OF MITCHELL													
HANSON													
# of Days Monitored	27	29	24										
2024	4,629	5,035	5,499										5,054
# of Days Monitored	29	28	27	29	30	30	31	31	30	30	30	29	
2023	4,563	4,885	4,917	5,708	7,219	8,491	8,616	8,410	7,582	6,741	6,151	5,526	6,567
% CHG. MO.	1.45%	3.07%	11.84%										
% CHG. YR.		2.29%	7.47%										
809 NORTH													
129 SOUTH OF ELK POINT													
UNION													
# of Days Monitored	25	29	31										
2024	5,980	6,592	7,260										6,611
# of Days Monitored	31	26	31	30	31	30	31	31	30	31	30	30	
2023	5,870	6,609	6,920	7,746	8,745	9,441	9,261	8,927	8,445	8,144	7,576	6,729	7,868
% CHG. MO.	1.87%	-0.26%	4.91%										
% CHG. YR.		0.75%	2.39%										
809 SOUTH													
129 SOUTH OF ELK POINT													
UNION													
# of Days Monitored	25	29	31										
2024	6,331	6,942	7,329										6,867
# of Days Monitored	31	26	31	30	31	30	31	31	30	31	30	30	
2023	6,045	6,733	6,980	7,592	8,407	9,066	9,118	8,940	8,531	8,450	7,869	7,062	7,899
% CHG. MO.	4.73%	3.10%	5%										
% CHG. YR.		3.87%	4.07%										

NOTE: The statistics provided throughout this report are a general overview of the monthly traffic trends from approximately 75 permanent traffic monitoring locations throughout the state. For South Dakota's official travel trend, please refer to the annual vehicle miles travel report, which includes data from the permanent traffic monitoring locations in addition to approximately 7,000 short-term count locations.

Station Direction Year	Jan	Feb	Mar	Apr	May	Jun	Jul	Aug	Sep	Oct	Nov	Dec	Annual
813 EAST													
190 Valley Springs						MINNEHAHA							
# of Days Monitored	29	29	28										
2024	6,123	6,717	7,156										6,665
# of Days Monitored	30	26	31	30	29	30	31	31	30	30	30	30	
2023	5,886	6,330	6,430	7,498	8,482	9,476	9,635	9,689	8,674	8,182	7,784	7,383	7,954
% CHG. MO.	4.03%	6.11%	11.29%										
% CHG. YR.		5.11%	8.72%										
813 WEST													
190 Valley Springs						MINNEHAHA							
# of Days Monitored	29	29	28										
2024	6,063	6,537	6,842										6,481
# of Days Monitored	30	26	31	30	29	30	31	31	30	30	30	30	
2023	5,749	6,162	6,284	7,160	8,260	9,352	9,409	9,405	8,531	7,914	7,522	7,089	7,736
% CHG. MO.	5.46%	6.09%	8.88%										
% CHG. YR.		5.78%	7.50%										
901 EAST													
190 WEST OF TILFORD						MEADE							
# of Days Monitored	29	29	31										
2024	8,161	8,417	8,896										8,491
# of Days Monitored	31	28	31	30	31	30	31	31	30	31	30	31	
2023	7,930	7,957	8,118	7,902	9,979	11,856	12,623	14,974	11,439	9,717	8,513	8,066	9,923
% CHG. MO.	2.91%	5.78%	9.58%										
% CHG. YR.		4.35%	7.70%										
901 WEST													
190 WEST OF TILFORD						MEADE							
# of Days Monitored	29	29	31										
2024	8,097	8,342	8,829										8,423
# of Days Monitored	31	28	31	30	31	30	31	31	30	31	30	31	
2023	7,882	7,915	8,055	7,859	10,109	11,971	12,673	14,986	11,344	9,552	8,426	8,079	9,904
% CHG. MO.	2.73%	5.39%	9.61%										
% CHG. YR.		4.06%	7.52%										

NOTE: The statistics provided throughout this report are a general overview of the monthly traffic trends from approximately 75 permanent traffic monitoring locations throughout the state. For South Dakota's official travel trend, please refer to the annual vehicle miles travel report, which includes data from the permanent traffic monitoring locations in addition to approximately 7,000 short-term count locations.

Station Direction Year	Jan	Feb	Mar	Apr	May	Jun	Jul	Aug	Sep	Oct	Nov	Dec	Annual
910 NORTH													
I29 SOUTH OF SISSETON													
ROBERTS													
# of Days Monitored	30	29	29										
2024	1,956	2,158	2,403										2,172
# of Days Monitored	30	25	25	26	31	30	31	31	29	30	30	26	
2023	2,073	2,137	2,254	2,595	2,819	2,962	2,987	2,870	2,711	2,574	2,459	2,279	2,560
% CHG. MO.	-5.64%	0.98%	6.61%										
% CHG. YR.		-2.28%	3.87%										
910 SOUTH													
I29 SOUTH OF SISSETON													
ROBERTS													
# of Days Monitored	30	29	29										
2024	1,915	2,084	2,235										2,078
# of Days Monitored	30	25	25	26	31	30	31	31	29	30	30	26	
2023	2,046	2,084	2,147	2,372	2,611	2,843	2,977	2,869	2,715	2,664	2,509	2,313	2,512
% CHG. MO.	-6.40%	0%	4.10%										
% CHG. YR.		-3.17%	2.08%										
Rural Principal Arterial Other													
101 EAST													
US12 EAST OF MCINTOSH													
CORSON													
# of Days Monitored	28	28	28										
2024	143	146	147										145
# of Days Monitored	31	25	31	30	26	30	31	30	29	29	27	31	
2023	149	145	130	155	224	223	210	217	232	252	235	164	195
% CHG. MO.	-4.03%	0.69%	13.08%										
% CHG. YR.		-1.70%	6.55%										
101 WEST													
US12 EAST OF MCINTOSH													
CORSON													
# of Days Monitored	28	28	28										
2024	147	151	152										150
# of Days Monitored	31	25	31	30	26	30	31	30	29	29	27	31	
2023	156	155	138	170	239	239	223	245	258	258	234	169	207
% CHG. MO.	-5.77%	-2.58%	10.14%										
% CHG. YR.		-4.18%	3.41%										

NOTE: The statistics provided throughout this report are a general overview of the monthly traffic trends from approximately 75 permanent traffic monitoring locations throughout the state. For South Dakota's official travel trend, please refer to the annual vehicle miles travel report, which includes data from the permanent traffic monitoring locations in addition to approximately 7,000 short-term count locations.

Station Direction Year	Jan	Feb	Mar	Apr	May	Jun	Jul	Aug	Sep	Oct	Nov	Dec	Annual
102 NORTH													
SD79 SOUTH OF NEWELL						BUTTE							
# of Days Monitored	30	29	28										
2024	763	788	826										792
# of Days Monitored	29	25	28	30	31	30	31	28	29	29	28	28	
2023	747	792	743	862	1,033	1,177	1,192	1,502	1,092	980	979	846	995
% CHG. MO.	2.14%	-0.51%	11.17%										
% CHG. YR.		0.78%	5.15%										
102 SOUTH													
SD79 SOUTH OF NEWELL						BUTTE							
# of Days Monitored	30	29	28										
2024	759	785	844										796
# of Days Monitored	29	25	28	30	31	30	31	28	29	29	28	28	
2023	762	794	741	865	1,042	1,189	1,226	1,439	1,087	985	985	866	998
% CHG. MO.	-0.39%	-1.13%	13.90%										
% CHG. YR.		-0.77%	6.12%										
103 EAST													
SD50 EAST OF GAYVILLE						CLAY							
# of Days Monitored	28	26	29										
2024	2,229	2,447	2,388										2,355
# of Days Monitored	22	23	27	27	29	14	31	27	20	31	22	28	
2023	2,064	2,240	2,257	2,672	2,872	2,927	2,884	2,951	2,695	2,653	2,528	2,369	2,593
% CHG. MO.	7.99%	9.24%	5.80%										
% CHG. YR.		8.64%	7.52%										
103 WEST													
SD50 EAST OF GAYVILLE						CLAY							
# of Days Monitored	28	26	29										
2024	2,254	2,496	2,413										2,388
# of Days Monitored	22	23	27	27	29	14	31	27	20	31	22	28	
2023	2,082	2,277	2,329	2,738	2,947	3,112	2,915	2,983	2,787	2,701	2,596	2,402	2,656
% CHG. MO.	8.26%	9.62%	3.61%										
% CHG. YR.		8.97%	6.58%										

NOTE: The statistics provided throughout this report are a general overview of the monthly traffic trends from approximately 75 permanent traffic monitoring locations throughout the state. For South Dakota's official travel trend, please refer to the annual vehicle miles travel report, which includes data from the permanent traffic monitoring locations in addition to approximately 7,000 short-term count locations.

Station Direction Year	Jan	Feb	Mar	Apr	May	Jun	Jul	Aug	Sep	Oct	Nov	Dec	Annual
104 NORTH													
SD73 SOUTH OF KADOKA	JACKSON												
# of Days Monitored	29	29	29										
2024	232	250	265										249
# of Days Monitored	31	22	27	29	31	14	27	29	29	31	29	22	
2023	219	240	232	270	328	328	351	348	322	309	308	250	292
% CHG. MO.	5.94%	4.17%	14.22%										
% CHG. YR.		5.01%	9.11%										
104 SOUTH													
SD73 SOUTH OF KADOKA	JACKSON												
# of Days Monitored	29	29	29										
2024	226	239	245										237
# of Days Monitored	31	22	27	29	31	14	27	29	29	31	29	22	
2023	218	233	225	255	307	320	337	331	338	308	303	246	285
% CHG. MO.	3.67%	2.58%	8.89%										
% CHG. YR.		3.10%	5.68%										
106 EAST													
US14 WEST OF MIDLAND	HAAKON												
# of Days Monitored	26	29	26										
2024	265	282	310										286
# of Days Monitored	24	19	28	26	31	30	30	25	27	31	29	30	
2023	287	301	265	333	393	438	437	432	429	388	359	309	364
% CHG. MO.	-7.67%	-6.31%	16.98%										
% CHG. YR.		-6.97%	4.59%										
106 WEST													
US14 WEST OF MIDLAND	HAAKON												
# of Days Monitored	26	29	26										
2024	267	279	305										284
# of Days Monitored	24	19	28	26	31	30	30	25	27	31	29	30	
2023	285	293	261	321	386	437	454	434	431	372	349	307	361
% CHG. MO.	-6.32%	-4.78%	16.86%										
% CHG. YR.		-5.54%	5.42%										

NOTE: The statistics provided throughout this report are a general overview of the monthly traffic trends from approximately 75 permanent traffic monitoring locations throughout the state. For South Dakota's official travel trend, please refer to the annual vehicle miles travel report, which includes data from the permanent traffic monitoring locations in addition to approximately 7,000 short-term count locations.

Station Direction Year	Jan	Feb	Mar	Apr	May	Jun	Jul	Aug	Sep	Oct	Nov	Dec	Annual
108 NORTH													
US81 South of Freeman	HUTCHINSON												
# of Days Monitored	29	29	29										
2024	796	926	924										882
# of Days Monitored	31	22	28	30	31	30	31	31	30	31	29	30	
2023	766	875	863	1,047	1,157	1,212	1,201	1,173	1,136	1,095	1,017	906	1,037
% CHG. MO.	3.92%	5.83%	7.07%										
% CHG. YR.		4.94%	6.44%										
108 SOUTH													
US81 South of Freeman	HUTCHINSON												
# of Days Monitored	29	29	29										
2024	755	878	881										838
# of Days Monitored	31	22	28	30	31	30	31	31	30	31	29	30	
2023	764	864	832	962	1,082	1,137	1,116	1,109	1,069	1,061	986	889	989
% CHG. MO.	-1.18%	1.62%	5.89%										
% CHG. YR.		0.31%	3.71%										
110 NORTH													
US85 SOUTH OF BUFFALO	HARDING												
# of Days Monitored	30	29	29										
2024	442	447	499										463
# of Days Monitored	31	17	28	28	28	17	26	29	29	31	28	29	
2023	453	483	486	562	669	803	774	772	744	627	554	480	617
% CHG. MO.	-2.43%	-7.45%	2.67%										
% CHG. YR.		-5.02%	-2.37%										
110 SOUTH													
US85 SOUTH OF BUFFALO	HARDING												
# of Days Monitored	30	29	29										
2024	416	430	468										438
# of Days Monitored	31	17	28	28	28	17	25	29	29	31	28	29	
2023	438	467	460	503	639	755	796	772	740	636	556	510	606
% CHG. MO.	-5.02%	-7.92%	1.74%										
% CHG. YR.		-6.52%	-3.13%										

NOTE: The statistics provided throughout this report are a general overview of the monthly traffic trends from approximately 75 permanent traffic monitoring locations throughout the state. For South Dakota's official travel trend, please refer to the annual vehicle miles travel report, which includes data from the permanent traffic monitoring locations in addition to approximately 7,000 short-term count locations.

Station Direction Year	Jan	Feb	Mar	Apr	May	Jun	Jul	Aug	Sep	Oct	Nov	Dec	Annual
157 EAST													
US14 EAST OF PIERRE						HUGHES							
# of Days Monitored	31	29	29										
2024	1,170	1,304	1,335										1,270
# of Days Monitored	31	22	27	28	31	30	31	30	28	31	29	30	
2023	1,243	1,344	1,215	1,422	1,621	1,762	1,717	1,746	1,634	1,612	1,558	1,374	1,521
% CHG. MO.	-5.87%	-2.98%	9.88%										
% CHG. YR.		-4.37%	3.13%										
157 WEST													
US14 EAST OF PIERRE						HUGHES							
# of Days Monitored	31	29	29										
2024	1,175	1,288	1,302										1,255
# of Days Monitored	31	22	27	28	31	30	31	30	28	31	29	30	
2023	1,246	1,316	1,178	1,373	1,600	1,738	1,712	1,732	1,633	1,601	1,563	1,387	1,507
% CHG. MO.	-5.70%	-2.13%	10.53%										
% CHG. YR.		-3.86%	3.85%										
158 EAST													
US212 WEST OF HENRY						CODINGTON							
# of Days Monitored	31	29	29										
2024	1,072	1,141	1,112										1,108
# of Days Monitored	31	26	28	30	29	30	31	31	30	30	28	30	
2023	1,168	1,140	1,034	1,208	1,428	1,479	1,400	1,414	1,451	1,498	1,459	1,233	1,326
% CHG. MO.	-8.22%	0.09%	7.54%										
% CHG. YR.		-4.12%	3.63%										
158 WEST													
US212 WEST OF HENRY						CODINGTON							
# of Days Monitored	31	29	29										
2024	1,062	1,131	1,111										1,101
# of Days Monitored	31	26	28	30	29	30	31	31	30	30	28	30	
2023	1,166	1,126	1,019	1,212	1,429	1,478	1,415	1,423	1,442	1,504	1,437	1,217	1,322
% CHG. MO.	-8.92%	0.44%	9.03%										
% CHG. YR.		-4.32%	4.52%										

NOTE: The statistics provided throughout this report are a general overview of the monthly traffic trends from approximately 75 permanent traffic monitoring locations throughout the state. For South Dakota's official travel trend, please refer to the annual vehicle miles travel report, which includes data from the permanent traffic monitoring locations in addition to approximately 7,000 short-term count locations.

Station Direction Year	Jan	Feb	Mar	Apr	May	Jun	Jul	Aug	Sep	Oct	Nov	Dec	Annual
160 EAST													
US12 WEST OF GLENHAM						WALWORTH							
# of Days Monitored	31	29	27										
2024	810	847	819										825
# of Days Monitored	31	28	31	30	31	30	31	31	30	31	30	31	
2023	795	804	810	830	1,016	1,130	1,105	1,046	1,038	1,020	963	834	949
% CHG. MO.	1.89%	5.35%	1.11%										
% CHG. YR.		3.63%	3.22%										
160 WEST													
US12 WEST OF GLENHAM						WALWORTH							
# of Days Monitored	31	29	27										
2024	806	846	822										825
# of Days Monitored	31	28	31	30	31	30	31	31	30	31	30	31	
2023	791	805	813	835	1,035	1,150	1,101	1,049	1,035	1,016	955	833	952
% CHG. MO.	1.90%	5.09%	1.11%										
% CHG. YR.		3.51%	3.09%										
161 EAST													
US16 EAST OF HILL CITY						PENNINGTON							
# of Days Monitored	30	29	29										
2024	1,903	2,053	2,284										2,080
# of Days Monitored	31	22	28	28	31	30	31	31	29	31	29	30	
2023	1,827	2,041	1,971	2,425	3,397	4,709	5,217	4,613	3,996	3,136	2,273	2,214	3,152
% CHG. MO.	4.16%	0.59%	15.88%										
% CHG. YR.		2.28%	8.10%										
161 WEST													
US16 EAST OF HILL CITY						PENNINGTON							
# of Days Monitored	30	29	29										
2024	1,876	2,022	2,254										2,051
# of Days Monitored	31	22	28	28	31	30	31	31	29	31	29	30	
2023	1,797	2,010	1,927	2,351	3,296	4,546	5,046	4,498	3,902	3,120	2,270	2,189	3,079
% CHG. MO.	4.40%	0.60%	16.97%										
% CHG. YR.		2.39%	8.61%										

NOTE: The statistics provided throughout this report are a general overview of the monthly traffic trends from approximately 75 permanent traffic monitoring locations throughout the state. For South Dakota's official travel trend, please refer to the annual vehicle miles travel report, which includes data from the permanent traffic monitoring locations in addition to approximately 7,000 short-term count locations.

Station Direction Year	Jan	Feb	Mar	Apr	May	Jun	Jul	Aug	Sep	Oct	Nov	Dec	Annual
165 NORTH													
SD37 SOUTHEAST OF FORESTBURG						SANBORN							
# of Days Monitored	29	29	27										
2024	1,064	1,190	1,220										1,158
# of Days Monitored	30	25	29	14	10	23	22	13	30	31	26	30	
2023	1,122	1,190	1,148	1,305	1,414	1,382	1,342	1,498	1,461	1,352	1,319	1,241	1,314
% CHG. MO.	-5.17%	0%	6.27%										
% CHG. YR.		-2.51%	3.08%										
165 SOUTH													
SD37 SOUTHEAST OF FORESTBURG						SANBORN							
# of Days Monitored	29	29	27										
2024	1,060	1,187	1,207										1,151
# of Days Monitored	30	25	29	14	10	23	22	13	30	31	26	30	
2023	1,112	1,194	1,148	1,281	1,384	1,348	1,335	1,423	1,468	1,315	1,311	1,237	1,296
% CHG. MO.	-4.68%	-0.59%	5.14%										
% CHG. YR.		-2.56%	2.22%										
178 NORTH													
US85 NORTH OF BELLE FOURCHE						BUTTE							
# of Days Monitored	29	28	29										
2024	592	582	644										606
# of Days Monitored	31	22	27	30	31	29	30	29	28	30	29	31	
2023	574	577	622	670	809	953	964	917	926	825	737	616	766
% CHG. MO.	3.14%	0.87%	3.54%										
% CHG. YR.		2%	2.25%										
178 SOUTH													
US85 NORTH OF BELLE FOURCHE						BUTTE							
# of Days Monitored	29	28	29										
2024	582	585	640										602
# of Days Monitored	31	22	27	30	31	29	30	29	28	30	29	31	
2023	578	591	614	646	802	954	1,012	954	962	873	766	663	785
% CHG. MO.	0.69%	-1.02%	4.23%										
% CHG. YR.		-0.17%	1.66%										

NOTE: The statistics provided throughout this report are a general overview of the monthly traffic trends from approximately 75 permanent traffic monitoring locations throughout the state. For South Dakota's official travel trend, please refer to the annual vehicle miles travel report, which includes data from the permanent traffic monitoring locations in addition to approximately 7,000 short-term count locations.

Station Direction Year	Jan	Feb	Mar	Apr	May	Jun	Jul	Aug	Sep	Oct	Nov	Dec	Annual
183 EAST													
US16 WEST OF CUSTER													
# of Days Monitored	9		29										
2024	347	*	450										398
# of Days Monitored	29	23	29	30	31	17	26	30	24	24	30	11	
2023	357	340	410	419	652	1,166	1,255	1,144	976	651	407	434	684
% CHG. MO.	-2.80%		9.76%										
% CHG. YR.			-40%										
183 WEST													
US16 WEST OF CUSTER													
# of Days Monitored	9		29										
2024	365	*	474										420
# of Days Monitored	29	23	29	30	31	17	26	30	24	24	30	11	
2023	360	345	428	430	715	1,389	1,431	1,289	1,070	660	418	410	745
% CHG. MO.	1.39%		10.75%										
% CHG. YR.			-38.68%										
202 EAST													
US14A EAST OF US85 DEADWOOD													
# of Days Monitored	30	29	29										
2024	2,302	2,395	2,490										2,396
# of Days Monitored	29	23	28	30	31	30	31	31	30	31	29	30	
2023	2,343	2,351	2,506	2,385	3,056	3,909	4,313	5,768	3,630	2,931	2,396	2,365	3,163
% CHG. MO.	-1.75%	1.87%	-0.64%										
% CHG. YR.		0.06%	0.58%										
202 WEST													
US14A EAST OF US85 DEADWOOD													
# of Days Monitored	30	29	29										
2024	2,229	2,364	2,468										2,354
# of Days Monitored	29	23	28	30	31	30	31	31	30	31	29	30	
2023	2,272	2,307	2,443	2,343	2,972	3,805	4,193	5,667	3,473	2,809	2,347	2,395	3,086
% CHG. MO.	-1.89%	2.47%	1.02%										
% CHG. YR.		0.31%	1.73%										

NOTE: The statistics provided throughout this report are a general overview of the monthly traffic trends from approximately 75 permanent traffic monitoring locations throughout the state. For South Dakota's official travel trend, please refer to the annual vehicle miles travel report, which includes data from the permanent traffic monitoring locations in addition to approximately 7,000 short-term count locations.

Station Direction Year	Jan	Feb	Mar	Apr	May	Jun	Jul	Aug	Sep	Oct	Nov	Dec	Annual
300 NORTH													
US85 NORTH OF LUDLOW						HARDING							
# of Days Monitored	31	28	31										
2024	369	381	431										394
# of Days Monitored	31	27	29	30	30	30	31	31	30	30	30	30	
2023	406	393	432	444	579	693	761	684	671	578	482	459	548
% CHG. MO.	-9.11%	-3.05%	-0.23%										
% CHG. YR.		-6.13%	-1.58%										
300 SOUTH													
US85 NORTH OF LUDLOW						HARDING							
# of Days Monitored	31	28	31										
2024	400	395	453										416
# of Days Monitored	31	27	29	30	30	30	31	31	30	30	30	30	
2023	415	391	455	487	606	719	735	671	669	559	478	433	552
% CHG. MO.	-3.61%	1.02%	-0.44%										
% CHG. YR.		-1.36%	0.24%										
301 EAST													
US212 WEST OF BELLE FOURCHE						BUTTE							
# of Days Monitored	31	27	31										
2024	817	889	952										886
# of Days Monitored	21	20	25	14	28	28	28	29	30	31	30	31	
2023	755	696	866	1,059	1,191	1,404	1,449	1,368	1,285	1,190	1,021	896	1,098
% CHG. MO.	8.21%	27.73%	9.93%										
% CHG. YR.		17.57%	17.86%										
301 WEST													
US212 WEST OF BELLE FOURCHE						BUTTE							
# of Days Monitored	31	27	31										
2024	810	905	966										894
# of Days Monitored	21	20	25	14	28	28	28	29	30	31	30	31	
2023	742	710	864	1,002	1,112	1,327	1,426	1,353	1,300	1,199	1,034	899	1,081
% CHG. MO.	9.16%	27.46%	11.81%										
% CHG. YR.		18.11%	18.87%										

NOTE: The statistics provided throughout this report are a general overview of the monthly traffic trends from approximately 75 permanent traffic monitoring locations throughout the state. For South Dakota's official travel trend, please refer to the annual vehicle miles travel report, which includes data from the permanent traffic monitoring locations in addition to approximately 7,000 short-term count locations.

Station Direction Year	Jan	Feb	Mar	Apr	May	Jun	Jul	Aug	Sep	Oct	Nov	Dec	Annual
302 NORTH													
US85 WY BORDER-SW OF CHEYENNE CROSSING						LAWRENCE							
# of Days Monitored	11	23	24										
2024	116	140	136										131
# of Days Monitored	18	28	16	30	23	21	29	23	28	28	28	21	
2023	119	147	133	134	236	291	355	390	313	243	169	148	223
% CHG. MO.	-2.52%	-4.76%	2.26%										
% CHG. YR.		-3.76%	-1.43%										
302 SOUTH													
US85 WY BORDER-SW OF CHEYENNE CROSSING						LAWRENCE							
# of Days Monitored	11	23	24										
2024	104	128	142										125
# of Days Monitored	18	28	16	30	23	21	29	23	28	28	28	21	
2023	108	138	137	134	254	309	358	351	298	239	170	145	220
% CHG. MO.	-3.70%	-7.25%	3.65%										
% CHG. YR.		-5.69%	-1.82%										
304 EAST													
US18 WEST OF EDGEMONT						FALL RIVER							
# of Days Monitored	30	22	31										
2024	374	388	501										421
# of Days Monitored	28	26	30	29	30	30	31	30	30	31	9	24	
2023	371	405	451	491	735	802	814	704	777	736	559	459	609
% CHG. MO.	0.81%	-4.20%	11.09%										
% CHG. YR.		-1.80%	3.86%										
304 WEST													
US18 WEST OF EDGEMONT						FALL RIVER							
# of Days Monitored	30	22	31										
2024	382	394	495										424
# of Days Monitored	28	26	30	29	30	30	31	30	30	31	9	24	
2023	364	395	462	548	785	996	1,046	915	902	754	582	479	686
% CHG. MO.	4.95%	-0.25%	7.14%										
% CHG. YR.		2.24%	3.73%										

NOTE: The statistics provided throughout this report are a general overview of the monthly traffic trends from approximately 75 permanent traffic monitoring locations throughout the state. For South Dakota's official travel trend, please refer to the annual vehicle miles travel report, which includes data from the permanent traffic monitoring locations in addition to approximately 7,000 short-term count locations.

Station Direction Year	Jan	Feb	Mar	Apr	May	Jun	Jul	Aug	Sep	Oct	Nov	Dec	Annual
305 EAST													
US18 SW OF BATESLAND						SHANNON							
# of Days Monitored	29	28	27										
2024	487	531	540										519
# of Days Monitored	28	26	28	22	30	29	29	29	30	27	28	29	
2023	494	537	552	569	587	596	609	653	598	577	549	512	569
% CHG. MO.	-1.42%	-1.12%	-2.17%										
% CHG. YR.		-1.26%	-1.65%										
305 WEST													
US18 SW OF BATESLAND						SHANNON							
# of Days Monitored	29	28	27										
2024	502	561	563										542
# of Days Monitored	28	26	28	22	30	29	29	29	30	27	28	29	
2023	527	566	587	593	631	627	643	680	628	608	569	533	599
% CHG. MO.	-4.74%	-0.88%	-4.09%										
% CHG. YR.		-2.74%	-2.52%										
309 NORTH													
US83 NORTH OF HERREID						CAMPBELL							
# of Days Monitored	31	29	31										
2024	453	487	432										457
# of Days Monitored	31	28	31	28	30	30	31	31	30	31	30	29	
2023	470	382	399	484	576	592	589	571	563	573	549	497	520
% CHG. MO.	-3.62%	27.49%	8.27%										
% CHG. YR.		10.33%	17.67%										
309 SOUTH													
US83 NORTH OF HERREID						CAMPBELL							
# of Days Monitored	31	29	31										
2024	474	504	479										486
# of Days Monitored	31	28	31	28	30	30	31	31	30	31	30	29	
2023	482	410	439	540	631	641	636	608	593	582	559	509	552
% CHG. MO.	-1.66%	22.93%	9.11%										
% CHG. YR.		9.64%	15.78%										

NOTE: The statistics provided throughout this report are a general overview of the monthly traffic trends from approximately 75 permanent traffic monitoring locations throughout the state. For South Dakota's official travel trend, please refer to the annual vehicle miles travel report, which includes data from the permanent traffic monitoring locations in addition to approximately 7,000 short-term count locations.

Station Direction Year	Jan	Feb	Mar	Apr	May	Jun	Jul	Aug	Sep	Oct	Nov	Dec	Annual
311 EAST													
US14 EAST OF HARROLD						HUGHES							
# of Days Monitored	30	28	30										
2024	508	551	575										545
# of Days Monitored	29	27	27	19	16	30	20	30	29	27	26	22	
2023	527	524	493	603	688	814	836	788	782	773	742	574	679
% CHG. MO.	-3.61%	5.15%	16.63%										
% CHG. YR.		0.76%	10.72%										
311 WEST													
US14 EAST OF HARROLD						HUGHES							
# of Days Monitored	30	28	30										
2024	506	575	592										558
# of Days Monitored	29	27	27	19	16	30	20	30	29	27	26	22	
2023	548	537	510	620	694	807	865	823	796	782	771	578	694
% CHG. MO.	-7.66%	7.08%	16.08%										
% CHG. YR.		-0.37%	11.46%										
317 NORTH													
US281 WEST OF FREDRICK						BROWN							
# of Days Monitored	31	29	31										
2024	582	622	671										625
# of Days Monitored	31	28	30	28	31	30	31	31	30	30	30	27	
2023	617	594	577	730	777	839	803	821	785	764	713	648	722
% CHG. MO.	-5.67%	4.71%	16.29%										
% CHG. YR.		-0.58%	10.42%										
317 SOUTH													
US281 WEST OF FREDRICK						BROWN							
# of Days Monitored	31	29	31										
2024	581	616	661										619
# of Days Monitored	31	28	30	28	31	30	31	31	30	30	30	27	
2023	631	596	574	724	780	830	806	833	784	761	724	663	726
% CHG. MO.	-7.92%	3.36%	15.16%										
% CHG. YR.		-2.44%	9.15%										

NOTE: The statistics provided throughout this report are a general overview of the monthly traffic trends from approximately 75 permanent traffic monitoring locations throughout the state. For South Dakota's official travel trend, please refer to the annual vehicle miles travel report, which includes data from the permanent traffic monitoring locations in addition to approximately 7,000 short-term count locations.

Station Direction Year	Jan	Feb	Mar	Apr	May	Jun	Jul	Aug	Sep	Oct	Nov	Dec	Annual
319 NORTH													
US85 CASTLEROCK													
BUTTE													
# of Days Monitored	31	28	29										
2024	394	392	437										408
# of Days Monitored	30	26	30	29	30	28	31	15	17	30	20	28	
2023	396	378	423	466	573	697	678	606	628	565	474	425	526
% CHG. MO.	-0.51%	3.70%	3.31%										
% CHG. YR.		1.55%	3.50%										
319 SOUTH													
US85 CASTLEROCK													
BUTTE													
# of Days Monitored	31	28	29										
2024	359	370	409										379
# of Days Monitored	30	26	30	29	30	28	31	15	17	30	20	28	
2023	373	366	390	413	534	653	686	618	620	564	478	433	511
% CHG. MO.	-3.75%	1.09%	4.87%										
% CHG. YR.		-1.35%	3.04%										
323 EAST													
SD34 WEST OF UNION CENTER													
MEADE													
# of Days Monitored	26	28	31										
2024	353	387	407										382
# of Days Monitored	26	22	29	27	30	28	31	31	30	28	30	27	
2023	349	411	374	442	569	630	627	609	572	528	491	467	506
% CHG. MO.	1.15%	-5.84%	8.82%										
% CHG. YR.		-2.63%	1.15%										
323 WEST													
SD34 WEST OF UNION CENTER													
MEADE													
# of Days Monitored	26	28	31										
2024	307	327	363										332
# of Days Monitored	26	22	29	27	30	28	31	31	30	28	30	27	
2023	311	362	323	380	509	549	527	522	501	463	423	400	439
% CHG. MO.	-1.29%	-9.67%	12.38%										
% CHG. YR.		-5.79%	0.73%										

NOTE: The statistics provided throughout this report are a general overview of the monthly traffic trends from approximately 75 permanent traffic monitoring locations throughout the state. For South Dakota's official travel trend, please refer to the annual vehicle miles travel report, which includes data from the permanent traffic monitoring locations in addition to approximately 7,000 short-term count locations.

Station Direction Year	Jan	Feb	Mar	Apr	May	Jun	Jul	Aug	Sep	Oct	Nov	Dec	Annual
326 EAST													
US212 EAST OF RIDGEVIEW						DEWEY							
# of Days Monitored	24	25	28										
2024	198	207	235										213
# of Days Monitored	26	24	26	15	17	22	23	22	25	30	27	24	
2023	216	229	232	251	286	313	306	316	309	314	340	239	279
% CHG. MO.	-8.33%	-9.61%	1.29%										
% CHG. YR.		-8.99%	-4.12%										
326 WEST													
US212 EAST OF RIDGEVIEW						DEWEY							
# of Days Monitored	24	25	28										
2024	217	249	266										244
# of Days Monitored	26	24	26	15	17	22	23	22	25	30	27	24	
2023	240	251	237	272	340	334	327	331	321	320	331	247	296
% CHG. MO.	-9.58%	-0.80%	12.24%										
% CHG. YR.		-5.09%	5.53%										
327 EAST													
US12 WEST OF MCLAUGHLIN						CORSON							
# of Days Monitored	29	22	23										
2024	169	145	164										159
# of Days Monitored	27	26	26	22	30	28	29	28	28	29	30	22	
2023	149	170	147	157	220	219	198	213	229	262	238	205	201
% CHG. MO.	13.42%	-14.71%	11.56%										
% CHG. YR.		-1.57%	-2.52%										
327 WEST													
US12 WEST OF MCLAUGHLIN						CORSON							
# of Days Monitored	29	22	23										
2024	171	154	166										164
# of Days Monitored	27	26	26	22	30	28	29	28	28	29	30	22	
2023	150	172	143	170	235	238	218	228	242	260	241	206	209
% CHG. MO.	14%	-10.47%	16.08%										
% CHG. YR.		0.93%	1.59%										

NOTE: The statistics provided throughout this report are a general overview of the monthly traffic trends from approximately 75 permanent traffic monitoring locations throughout the state. For South Dakota's official travel trend, please refer to the annual vehicle miles travel report, which includes data from the permanent traffic monitoring locations in addition to approximately 7,000 short-term count locations.

Station Direction Year	Jan	Feb	Mar	Apr	May	Jun	Jul	Aug	Sep	Oct	Nov	Dec	Annual
331 EAST													
US12 EAST OF BOWDLE						EDMUNDS							
# of Days Monitored	31	29	30										
2024	465	532	508										502
# of Days Monitored	30	27	29	27	30	29	31	31	30	30	30	26	
2023	478	476	448	556	661	723	620	620	684	686	656	536	595
% CHG. MO.	-2.72%	11.76%	13.39%										
% CHG. YR.		4.51%	12.55%										
331 WEST													
US12 EAST OF BOWDLE						EDMUNDS							
# of Days Monitored	31	29	30										
2024	553	598	567										573
# of Days Monitored	30	27	29	27	30	29	31	31	30	30	30	26	
2023	565	525	520	636	763	843	748	753	787	773	722	618	688
% CHG. MO.	-2.12%	13.90%	9.04%										
% CHG. YR.		5.60%	11.48%										
801 NORTH													
SD37 NORTH OF PARKSTON						HUTCHINSON							
# of Days Monitored	31	29	31										
2024	1,271	1,528	1,472										1,424
# of Days Monitored	30	26	31	30	30	29	31	31	30	29	30	30	
2023	1,344	1,497	1,478	1,679	1,859	1,875	1,753	1,794	1,739	1,718	1,651	1,527	1,660
% CHG. MO.	-5.43%	2.07%	-0.41%										
% CHG. YR.		-1.48%	0.84%										
801 SOUTH													
SD37 NORTH OF PARKSTON						HUTCHINSON							
# of Days Monitored	31	29	31										
2024	1,267	1,540	1,473										1,427
# of Days Monitored	30	26	31	30	30	29	31	31	30	29	30	30	
2023	1,357	1,507	1,495	1,689	1,865	1,897	1,770	1,820	1,778	1,745	1,663	1,542	1,677
% CHG. MO.	-6.63%	2.19%	-1.47%										
% CHG. YR.		-1.99%	0.37%										

NOTE: The statistics provided throughout this report are a general overview of the monthly traffic trends from approximately 75 permanent traffic monitoring locations throughout the state. For South Dakota's official travel trend, please refer to the annual vehicle miles travel report, which includes data from the permanent traffic monitoring locations in addition to approximately 7,000 short-term count locations.

Station Direction Year	Jan	Feb	Mar	Apr	May	Jun	Jul	Aug	Sep	Oct	Nov	Dec	Annual
802 EAST													
US18 EAST OF MISSION													
TODD													
# of Days Monitored	29	29	31										
2024	499	570	583										551
# of Days Monitored	30	26	31	30	31	30	31	31	30	30	30	30	
2023	498	584	558	606	686	746	695	722	681	631	665	574	637
% CHG. MO.	0.20%	-2.40%	4.48%										
% CHG. YR.		-1.20%	0.96%										
802 WEST													
US18 EAST OF MISSION													
TODD													
# of Days Monitored	29	29	31										
2024	502	574	586										554
# of Days Monitored	30	26	31	30	31	30	31	31	30	30	30	30	
2023	558	585	561	597	682	745	698	715	673	630	674	580	642
% CHG. MO.	-10.04%	-1.88%	4.46%										
% CHG. YR.		-5.86%	1.22%										
804 NORTH													
US83 NORTH OF AGAR													
SULLY													
# of Days Monitored	29	29	31										
2024	444	496	511										484
# of Days Monitored	31	20	31	26	31	29	31	31	29	30	30	29	
2023	464	492	437	552	611	709	621	609	597	591	560	491	561
% CHG. MO.	-4.31%	0.81%	16.93%										
% CHG. YR.		-1.67%	8.40%										
804 SOUTH													
US83 NORTH OF AGAR													
SULLY													
# of Days Monitored	29	29	31										
2024	483	541	557										527
# of Days Monitored	31	20	31	26	31	29	31	31	29	30	30	29	
2023	476	475	426	530	606	691	626	610	606	600	595	532	564
% CHG. MO.	1.47%	13.89%	30.75%										
% CHG. YR.		7.68%	21.86%										

NOTE: The statistics provided throughout this report are a general overview of the monthly traffic trends from approximately 75 permanent traffic monitoring locations throughout the state. For South Dakota's official travel trend, please refer to the annual vehicle miles travel report, which includes data from the permanent traffic monitoring locations in addition to approximately 7,000 short-term count locations.

Station Direction Year	Jan	Feb	Mar	Apr	May	Jun	Jul	Aug	Sep	Oct	Nov	Dec	Annual
811 NORTH													
US85 SOUTH OF BELLE FOURCHE						BUTTE							
# of Days Monitored	29	28	31										
2024	3,698	3,789	3,939										3,809
# of Days Monitored	31	26	30	29	31	29	31	31	27	20	30	29	
2023	3,614	3,755	3,823	4,325	4,852	5,332	5,552	5,242	4,983	4,428	4,194	4,022	4,510
% CHG. MO.	2.32%	0.91%	3.03%										
% CHG. YR.		1.60%	1.98%										
811 SOUTH													
US85 SOUTH OF BELLE FOURCHE						BUTTE							
# of Days Monitored	29	28	31										
2024	3,751	3,880	4,013										3,881
# of Days Monitored	31	26	30	29	31	29	31	31	27	20	30	29	
2023	3,698	3,862	3,889	4,419	4,978	5,471	5,810	5,545	5,245	4,634	4,359	4,164	4,673
% CHG. MO.	1.43%	0.47%	3.19%										
% CHG. YR.		0.94%	1.83%										
812 NORTH													
SD79 South of Rapid City						PENNINGTON							
# of Days Monitored	23	23	31										
2024	3,964	4,081	4,331										4,125
# of Days Monitored	31	26	31	29	31	25	20	31	30	31	30	28	
2023	3,745	4,107	3,951	4,500	5,287	6,006	6,177	6,213	5,677	4,960	4,434	4,374	4,953
% CHG. MO.	5.85%	-0.63%	9.62%										
% CHG. YR.		2.46%	4.39%										
812 SOUTH													
SD79 South of Rapid City						PENNINGTON							
# of Days Monitored	23	23	31										
2024	4,026	4,129	4,386										4,180
# of Days Monitored	31	26	31	29	31	25	20	31	30	31	30	28	
2023	3,763	4,166	3,972	4,477	5,308	5,945	6,097	6,049	5,626	4,925	4,452	4,417	4,933
% CHG. MO.	6.99%	-0.89%	10.42%										
% CHG. YR.		2.85%	4.63%										

NOTE: The statistics provided throughout this report are a general overview of the monthly traffic trends from approximately 75 permanent traffic monitoring locations throughout the state. For South Dakota's official travel trend, please refer to the annual vehicle miles travel report, which includes data from the permanent traffic monitoring locations in addition to approximately 7,000 short-term count locations.

Station Direction Year	Jan	Feb	Mar	Apr	May	Jun	Jul	Aug	Sep	Oct	Nov	Dec	Annual
903 EAST													
US12 WEST OF GROTON						BROWN							
# of Days Monitored	31	29	31										
2024	2,500	2,580	2,654										2,578
# of Days Monitored	30	25	29	28	31	30	23	31	30	31	30	31	
2023	2,507	2,575	2,355	2,831	3,048	3,179	2,984	3,160	3,081	3,069	2,782	2,527	2,842
% CHG. MO.	-0.28%	0.19%	12.70%										
% CHG. YR.		-0.04%	6.17%										
903 WEST													
US12 WEST OF GROTON						BROWN							
# of Days Monitored	31	29	31										
2024	2,426	2,503	2,547										2,492
# of Days Monitored	30	25	29	28	31	30	23	31	30	31	30	31	
2023	2,359	2,411	2,234	2,675	2,903	3,034	2,831	3,100	2,992	2,986	2,706	2,455	2,724
% CHG. MO.	2.84%	3.82%	14.01%										
% CHG. YR.		3.33%	8.72%										
909 EAST													
US14 WEST OF MANCHESTER						KINGSBURY							
# of Days Monitored	30	29	31										
2024	641	688	697										675
# of Days Monitored	31	28	31	30	31	30	31	31	30	30	29	29	
2023	642	674	660	697	820	931	926	962	1,037	876	819	709	813
% CHG. MO.	-0.16%	2.08%	5.61%										
% CHG. YR.		0.99%	3.82%										
909 WEST													
US14 WEST OF MANCHESTER						KINGSBURY							
# of Days Monitored	30	29	31										
2024	630	684	705										673
# of Days Monitored	31	28	31	30	31	30	31	31	30	30	29	29	
2023	644	675	663	697	824	945	952	989	1,031	879	810	716	819
% CHG. MO.	-2.17%	1.33%	6.33%										
% CHG. YR.		-0.38%	3.81%										

NOTE: The statistics provided throughout this report are a general overview of the monthly traffic trends from approximately 75 permanent traffic monitoring locations throughout the state. For South Dakota's official travel trend, please refer to the annual vehicle miles travel report, which includes data from the permanent traffic monitoring locations in addition to approximately 7,000 short-term count locations.

Station Direction Year	Jan	Feb	Mar	Apr	May	Jun	Jul	Aug	Sep	Oct	Nov	Dec	Annual
922 EAST													
US14 WEST OF JCT US14 & 83	HUGHES												
# of Days Monitored	31	29	31										
2024	1,193	1,220	1,241										1,218
# of Days Monitored	31	27	31	30	31	30	31	31	30	31	30	31	
2023	1,192	1,230	1,173	1,317	1,484	1,638	1,663	1,639	1,552	1,525	1,384	1,219	1,418
% CHG. MO.	0.08%	-0.81%	5.80%										
% CHG. YR.		-0.37%	2.41%										
923 WEST													
US14 EAST OF JCT US14 & 83	HUGHES												
# of Days Monitored	31	29	31										
2024	786	809	805										800
# of Days Monitored	31	27	31	30	31	30	31	31	30	31	30	31	
2023	795	831	767	858	1,040	1,141	1,188	1,200	1,088	1,043	943	786	973
% CHG. MO.	-1.13%	-2.65%	4.95%										
% CHG. YR.		-1.91%	1%										
924 SOUTH													
US83 North of Jct US14 & 83	HUGHES												
# of Days Monitored	31	29	31										
2024	673	668	673										671
# of Days Monitored	31	24	31	30	31	30	31	31	30	31	30	31	
2023	679	689	633	722	782	872	908	839	847	840	788	685	774
% CHG. MO.	-0.88%	-3.05%	6.32%										
% CHG. YR.		-1.97%	1.44%										
Urban Collector													
602 EAST													
IN SIOUX FALLS ON 18 ST	MINNEHAHA												
# of Days Monitored	31	28	26										
2024	3,326	3,550	3,559										3,478
# of Days Monitored	29	18	23	22	31	30	31	31	30	24	27	31	
2023	3,134	3,106	3,407	3,610	3,414	3,426	3,490	3,561	3,625	3,703	3,541	3,462	3,457
% CHG. MO.	6.13%	14.29%	4.46%										
% CHG. YR.		10.19%	9.15%										

NOTE: The statistics provided throughout this report are a general overview of the monthly traffic trends from approximately 75 permanent traffic monitoring locations throughout the state. For South Dakota's official travel trend, please refer to the annual vehicle miles travel report, which includes data from the permanent traffic monitoring locations in addition to approximately 7,000 short-term count locations.

Station Direction	Year	Jan	Feb	Mar	Apr	May	Jun	Jul	Aug	Sep	Oct	Nov	Dec	Annual
602 WEST														
IN SIOUX FALLS ON 18 ST														
		MINNEHAHA												
# of Days Monitored	2024	31	28	26										
	2023	3,291	3,491	4,201										3,661
# of Days Monitored	2024	29	18	23	22	31	30	31	31	30	24	27	31	
	2023	3,091	3,058	3,324	3,872	3,326	3,297	3,392	3,514	3,596	3,687	3,599	3,401	3,430
% CHG. MO.		6.47%	14.16%	26.38%										
% CHG. YR.			10.29%	20.53%										
613 EAST														
IN RAPID CITY ON ANAMOSA ST.														
		PENNINGTON												
# of Days Monitored	2024	29	28	29										
	2023	3,767	3,925	4,001										3,898
# of Days Monitored	2024	28	23	27	29	31	23	30	31	29	29	29	29	
	2023	3,852	4,005	4,021	4,218	4,374	4,292	4,231	4,170	4,100	4,119	3,679	4,072	4,094
% CHG. MO.		-2.21%	-2%	-0.50%										
% CHG. YR.			-2.10%	-1.25%										
613 WEST														
IN RAPID CITY ON ANAMOSA ST.														
		PENNINGTON												
# of Days Monitored	2024	29	28	29										
	2023	4,034	4,186	4,187										4,136
# of Days Monitored	2024	28	23	27	29	31	23	30	31	29	29	29	29	
	2023	4,395	4,607	4,544	5,041	4,904	4,577	4,474	4,507	4,413	4,382	4,041	4,311	4,516
% CHG. MO.		-8.21%	-9.14%	-7.86%										
% CHG. YR.			-8.69%	-8.50%										
614 EAST														
IN VERMILLION ON WEST CLARK ST.														
		CLAY												
# of Days Monitored	2024	31	29	29										
	2023	201	203	195										200
# of Days Monitored	2024	30	26	30	28	31	30	31	31	28	22	30	23	
	2023	212	220	204	214	222	181	182	215	220	218	206	187	207
% CHG. MO.		-5.19%	-7.73%	-4.41%										
% CHG. YR.			-6.48%	-6.13%										

NOTE: The statistics provided throughout this report are a general overview of the monthly traffic trends from approximately 75 permanent traffic monitoring locations throughout the state. For South Dakota's official travel trend, please refer to the annual vehicle miles travel report, which includes data from the permanent traffic monitoring locations in addition to approximately 7,000 short-term count locations.

Station Direction Year	Jan	Feb	Mar	Apr	May	Jun	Jul	Aug	Sep	Oct	Nov	Dec	Annual
614 WEST													
IN VERMILLION ON WEST CLARK ST.						CLAY							
# of Days Monitored	31	29	29										
2024	193	212	204										203
# of Days Monitored	30	26	30	28	31	30	31	31	28	22	30	23	
2023	182	201	198	213	222	191	192	230	237	240	208	201	210
% CHG. MO.	6.04%	5.47%	3.03%										
% CHG. YR.		5.74%	4.26%										
Urban Minor Arterial													
619 EAST													
IN SIOUX FALLS ON 26TH ST.						MINNEHAHA							
# of Days Monitored	14	29	29										
2024	5,117	5,434	5,444										5,332
# of Days Monitored	31	22	29	26	21	30	14	31	30	31	14	31	
2023	5,128	5,480	5,627	5,990	6,376	6,099	5,500	5,814	5,868	5,748	5,018	5,173	5,652
% CHG. MO.	-0.21%	-0.84%	-3.25%										
% CHG. YR.		-0.54%	-2.06%										
619 WEST													
IN SIOUX FALLS ON 26TH ST.						MINNEHAHA							
# of Days Monitored	14	29	29										
2024	5,909	6,222	6,262										6,131
# of Days Monitored	31	22	29	26	21	30	14	31	30	31	14	31	
2023	5,847	6,197	6,365	6,773	7,259	7,142	6,465	6,794	6,804	6,692	5,813	5,994	6,512
% CHG. MO.	1.06%	0.40%	-1.62%										
% CHG. YR.		0.72%	-0.62%										
Urban Other Principal Arterials													
604 NORTH													
US281 SOUTH OF US12 IN ABERDEEN						BROWN							
# of Days Monitored	31	29	29										
2024	1,866	2,008	2,039										1,971
# of Days Monitored	22	25	28	29	30	30	31	31	30	31	29	31	
2023	2,046	1,868	1,957	2,191	2,540	2,650	2,486	2,525	2,407	2,404	2,208	2,044	2,277
% CHG. MO.	-8.80%	7.49%	4.19%										
% CHG. YR.		-1.02%	5.80%										

NOTE: The statistics provided throughout this report are a general overview of the monthly traffic trends from approximately 75 permanent traffic monitoring locations throughout the state. For South Dakota's official travel trend, please refer to the annual vehicle miles travel report, which includes data from the permanent traffic monitoring locations in addition to approximately 7,000 short-term count locations.

Station Direction Year	Jan	Feb	Mar	Apr	May	Jun	Jul	Aug	Sep	Oct	Nov	Dec	Annual
604 SOUTH													
US281 SOUTH OF US12 IN ABERDEEN						BROWN							
# of Days Monitored	31	29	29										
2024	1,928	2,069	2,067										2,021
# of Days Monitored	22	25	28	29	30	30	31	31	30	31	29	31	
2023	2,115	1,935	2,044	2,243	2,602	2,738	2,546	2,595	2,496	2,502	2,307	2,126	2,354
% CHG. MO.	-8.84%	6.93%	1.13%										
% CHG. YR.		-1.31%	3.95%										
605 EAST													
SD IN SIOUX FALLS ON 10TH ST.						MINNEHAHA							
# of Days Monitored	31	29	29										
2024	10,504	11,488	11,550										11,181
# of Days Monitored	31	26	31	30	28	30	31	31	30	30	29	31	
2023	10,357	10,766	11,439	11,967	12,455	12,919	12,566	12,378	12,226	12,298	11,648	11,453	11,873
% CHG. MO.	1.42%	6.71%	0.97%										
% CHG. YR.		4.11%	3.75%										
605 WEST													
SD IN SIOUX FALLS ON 10TH ST.						MINNEHAHA							
# of Days Monitored	31	29	29										
2024	9,985	10,932	11,093										10,670
# of Days Monitored	31	26	31	30	28	30	31	31	30	30	29	31	
2023	9,702	9,891	10,661	11,132	11,598	12,112	11,855	11,740	11,503	11,568	11,081	10,823	11,139
% CHG. MO.	2.92%	10.52%	4.05%										
% CHG. YR.		6.76%	7.17%										
Urban Principal Arterial Interstate													
193 EAST													
190 EAST OF SPEARFISH						LAWRENCE							
# of Days Monitored	29	29	29										
2024	6,600	6,851	7,193										6,881
# of Days Monitored	31	23	27	29	31	29	30	31	30	31	29	30	
2023	6,476	6,787	6,961	7,645	8,783	10,096	10,987	10,995	9,732	8,722	7,444	7,121	8,479
% CHG. MO.	1.91%	0.94%	3.33%										
% CHG. YR.		1.42%	2.15%										

NOTE: The statistics provided throughout this report are a general overview of the monthly traffic trends from approximately 75 permanent traffic monitoring locations throughout the state. For South Dakota's official travel trend, please refer to the annual vehicle miles travel report, which includes data from the permanent traffic monitoring locations in addition to approximately 7,000 short-term count locations.

Station Direction Year	Jan	Feb	Mar	Apr	May	Jun	Jul	Aug	Sep	Oct	Nov	Dec	Annual
193 WEST													
190 EAST OF SPEARFISH													
LAWRENCE													
# of Days Monitored	29	29	29										
2024	6,734	6,907	7,239										6,960
# of Days Monitored	31	23	27	29	31	29	30	31	30	31	29	30	
2023	6,568	6,835	7,017	7,688	8,933	10,371	11,091	11,232	9,809	8,676	7,474	7,150	8,570
% CHG. MO.	2.53%	1.05%	3.16%										
% CHG. YR.		1.78%	2.12%										
610 NORTH													
I229 IN SIOUX FALLS													
MINNEHAHA													
# of Days Monitored	29	29	25										
2024	18,349	19,057	17,872										18,426
# of Days Monitored	30	27	29	30	26	29	31	31	29	31	29	31	
2023	19,208	19,665	20,776	21,715	21,424	20,384	21,375	18,985	16,286	18,375	19,414	20,527	19,844
% CHG. MO.	-4.47%	-3.09%	-13.98%										
% CHG. YR.		-3.77%	-8.68%										
610 SOUTH													
I229 IN SIOUX FALLS													
MINNEHAHA													
# of Days Monitored	29	29	25										
2024	22,153	25,011	25,370										24,178
# of Days Monitored	30	27	29	30	26	29	31	31	29	31	29	31	
2023	22,889	24,107	25,086	26,591	27,374	27,941	26,411	26,369	25,420	25,593	25,315	25,164	25,688
% CHG. MO.	-3.22%	3.75%	1.13%										
% CHG. YR.		0.36%	2.41%										
611 EAST													
190 EAST OF I 190 IN RAPID CITY													
PENNINGTON													
# of Days Monitored	31	29	19										
2024	16,719	17,056	18,448										17,408
# of Days Monitored	31	26	29	28	31	28	30	30	29	31	27	25	
2023	16,489	17,370	17,484	18,762	20,420	22,031	22,273	22,165	21,265	20,489	18,882	19,016	19,720
% CHG. MO.	1.39%	-1.81%	5.51%										
% CHG. YR.		-0.25%	1.86%										

NOTE: The statistics provided throughout this report are a general overview of the monthly traffic trends from approximately 75 permanent traffic monitoring locations throughout the state. For South Dakota's official travel trend, please refer to the annual vehicle miles travel report, which includes data from the permanent traffic monitoring locations in addition to approximately 7,000 short-term count locations.

Station Direction Year	Jan	Feb	Mar	Apr	May	Jun	Jul	Aug	Sep	Oct	Nov	Dec	Annual
611 WEST													
190 EAST OF I 190 IN RAPID CITY													
# of Days Monitored	31	29	19										
2024	16,651	16,899	18,319										17,290
# of Days Monitored	31	26	29	28	31	28	30	30	29	31	27	25	
2023	16,245	17,129	17,072	18,158	20,262	21,843	21,932	21,845	20,946	20,135	18,729	18,954	19,438
% CHG. MO.	2.50%	-1.34%	7.30%										
% CHG. YR.		0.53%	2.97%										

NOTE: The statistics provided throughout this report are a general overview of the monthly traffic trends from approximately 75 permanent traffic monitoring locations throughout the state. For South Dakota's official travel trend, please refer to the annual vehicle miles travel report, which includes data from the permanent traffic monitoring locations in addition to approximately 7,000 short-term count locations.